N-Channel Enhancement Mode Power MOSFET

Description

The G25KN06IEA uses advanced trench technology to provide excellent $R_{DS(ON)}$, low gate charge. It can be used in a wide variety of applications.

AEC-Q101 Qualified

General Features

- V_{DS} 60V
- I_D (at V_{GS} = 10V) 0.3A
- $R_{DS(ON)}$ (at V_{GS} = 10V) < 2.5Ω
- $R_{DS(ON)}$ (at V_{GS} = 4.5V) < 3Ω
- 100% Avalanche Tested
- RoHS Compliant
- ESD (HBM) : 2KV

Application

- Power switch
- DC/DC converters

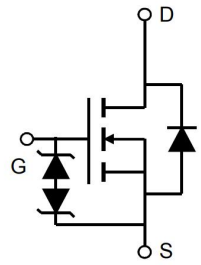

Schematic diagram

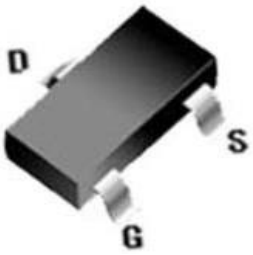

SOT-23

Ordering Information

Device	Package	Marking	Packaging
G25KN06IEA	SOT-23	G25KN06	3000pcs/Reel

Absolute Maximum Ratings T_C = 25ºC, unless otherwise noted

Parameter		Symbol	Value	Unit
Drain-Source Voltage		V_{DS}	60	V
Continuous Drain Current	T_C = 25ºC	I_D	0.3	A
	T_C = 100ºC		0.19	
Pulsed Drain Current (note1)		I_{DM}	1.2	A
Gate-Source Voltage		V_{GS}	±20	V
Power Dissipation		P_D	0.3	W
Operating Junction and Storage Temperature Range		T_J, T_{stg}	-55 To 150	ºC

Thermal Resistance

Parameter	Symbol	Value	Unit
Thermal Resistance, Junction-to-Ambient, t≤10s	R_{thJA}	416.7	ºC/W

Specifications T_J = 25ºC, unless otherwise noted

Parameter	Symbol	Test Conditions	Value			Unit
			Min.	Typ.	Max.	
Static Parameters						
Drain-Source Breakdown Voltage	$V_{(BR)DSS}$	V_{GS} = 0V, I_D = 250μA	60	--	--	V
Zero Gate Voltage Drain Current	I_{DSS}	V_{DS} = 60V, V_{GS} = 0V	--	--	1	μA
Gate-Source Leakage	I_{GSS}	V_{GS} = ±20V	--	--	±10	uA
Gate-Source Threshold Voltage	$V_{GS(th)}$	V_{DS} = V_{GS}, I_D = 250μA	1.0	1.5	2.5	V
Drain-Source On-Resistance	$R_{DS(on)}$	V_{GS} = 10V, I_D = 0.3A	--	1.8	2.5	Ω
		V_{GS} = 4.5V, I_D = 0.2A	--	2.0	3.0	
Forward Transconductance	g_{FS}	V_{GS} = 5V, I_D = 0.3A	--	0.35	--	S
Dynamic Parameters						
Input Capacitance	C_{iss}	V_{GS} = 0V, V_{DS} = 30V, f = 1.0MHz	--	19	--	pF
Output Capacitance	C_{oss}		--	10	--	
Reverse Transfer Capacitance	C_{rss}		--	3	--	
Total Gate Charge	Q_g	V_{DD} = 30V, I_D = 0.3A, V_{GS} = 10V	--	1.22	--	nC
Gate-Source Charge	Q_{gs}		--	0.5	--	
Gate-Drain Charge	Q_{gd}		--	0.18	--	
Turn-on Delay Time	$t_{d(on)}$	V_{DD} = 30V, I_D = 0.3A, R_G = 50Ω	--	7	--	ns
Turn-on Rise Time	t_r		--	19	--	
Turn-off Delay Time	$t_{d(off)}$		--	20	--	
Turn-off Fall Time	t_f		--	84	--	
Drain-Source Body Diode Characteristics						
Continuous Body Diode Current	I_S	T_C = 25ºC	--	--	0.3	A
Body Diode Voltage	V_{SD}	T_J = 25ºC, I_{SD} = 0.3A, V_{GS} = 0V	--	--	1.2	V
Reverse Recovery Charge	Qrr	I_F = 0.3A, V_{GS} = 0V di/dt=100A/us	--	3.6	--	nC
Reverse Recovery Time	Trr		--	16	--	ns

Notes

1. Repetitive Rating: Pulse width limited by maximum junction temperature
2. Identical low side and high side switch with identical R_G

Gate Charge Test Circuit

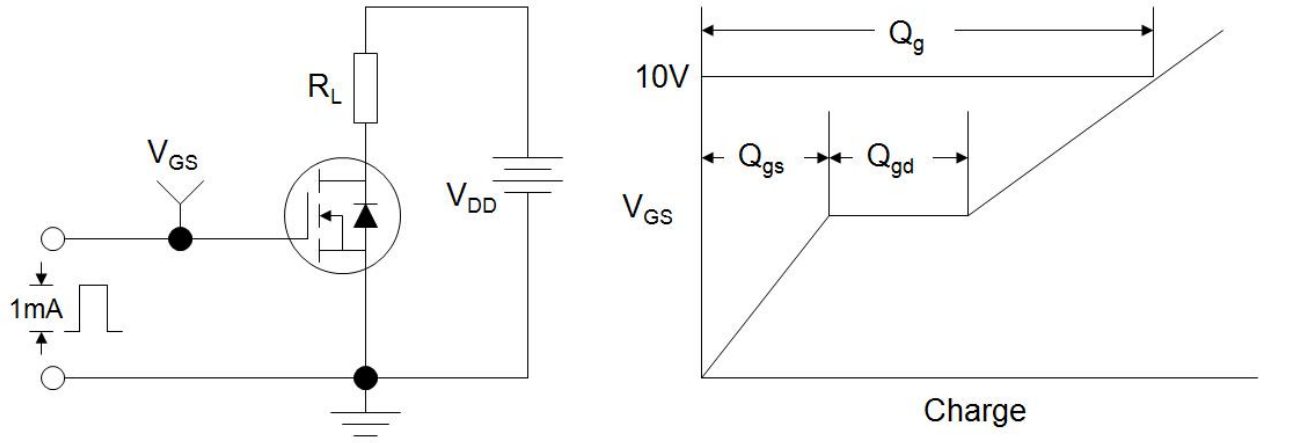

Switch Time Test Circuit

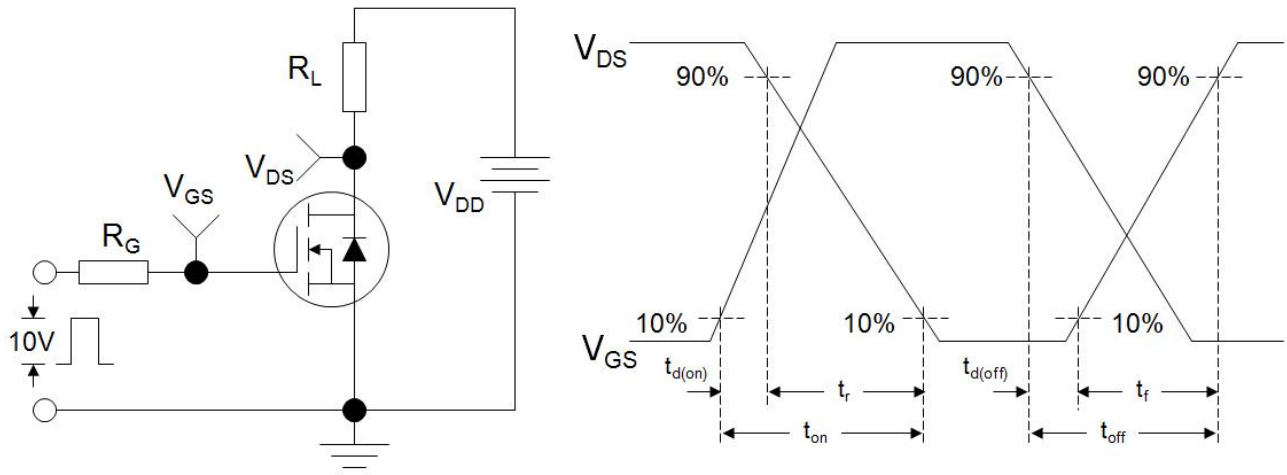

EAS Test Circuit

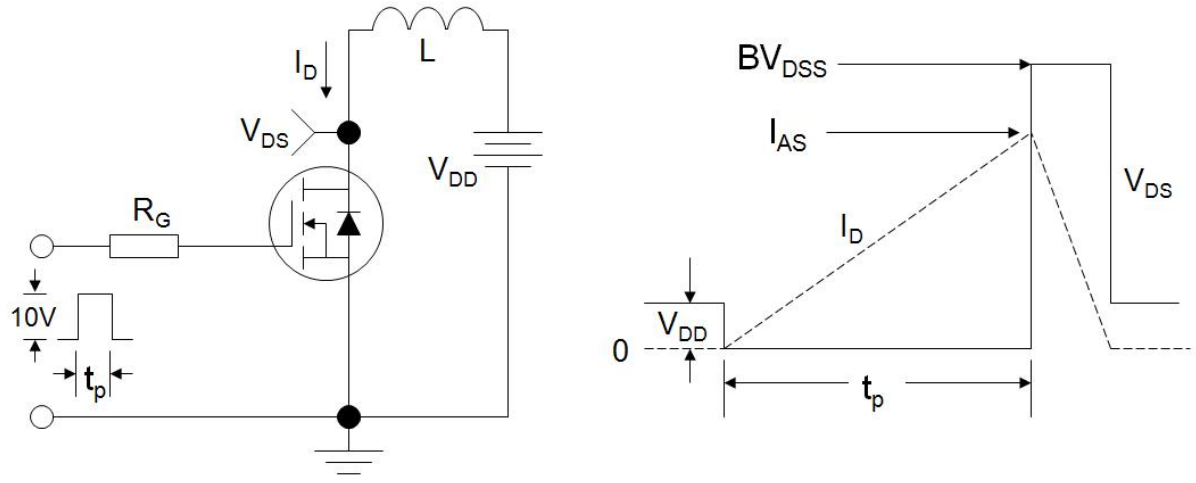

Typical Characteristics T_J = 25ºC, unless otherwise noted

Figure 1. Output Characteristics

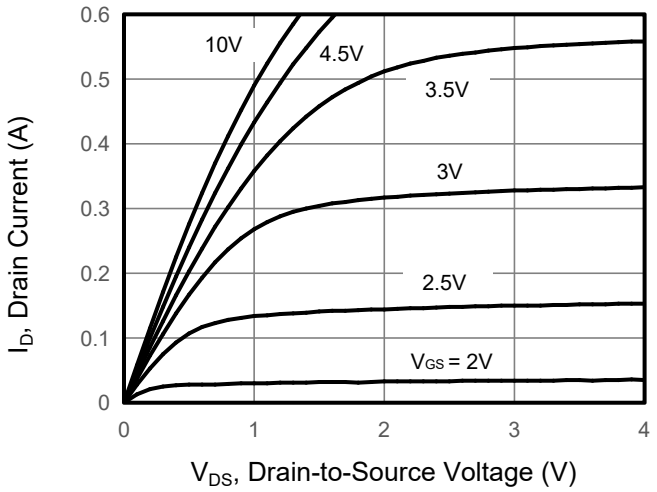

Figure 2. Transfer Characteristics

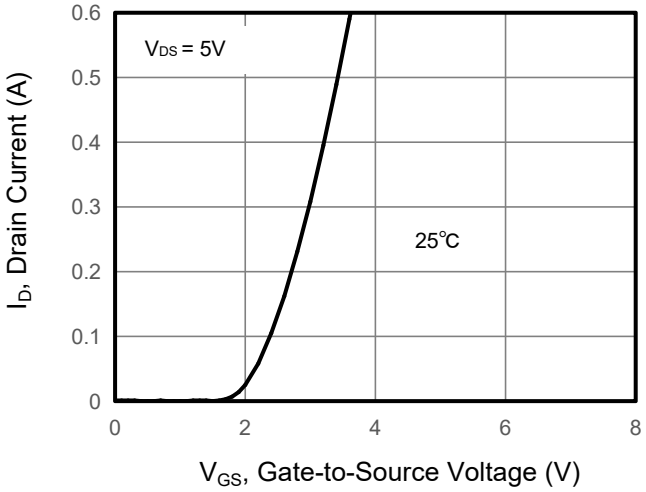

Figure 3. Drain Source On Resistance

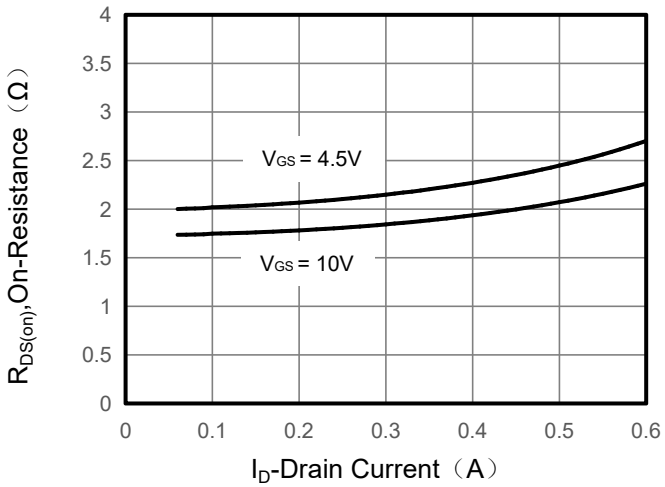

Figure 4. Gate Charge

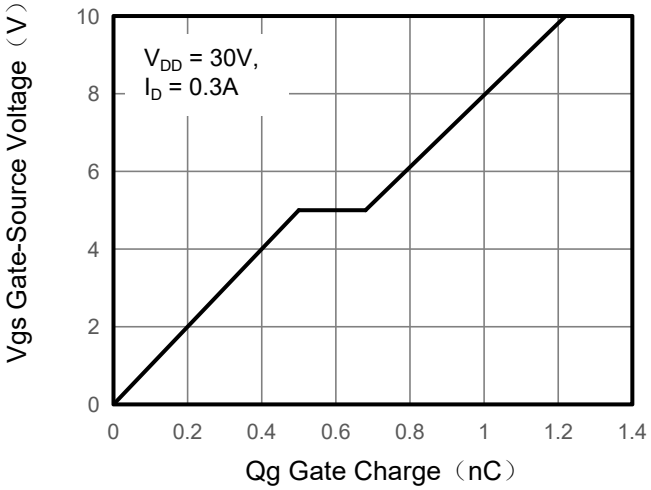

Figure 5. Capacitance

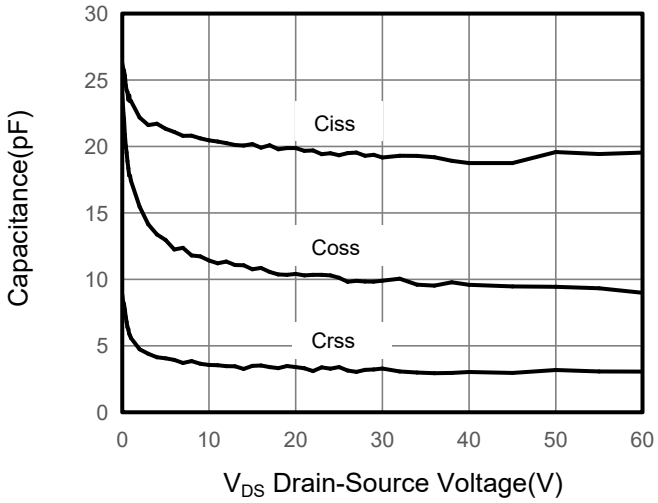

Figure 6. Source-Drain Diode Forward

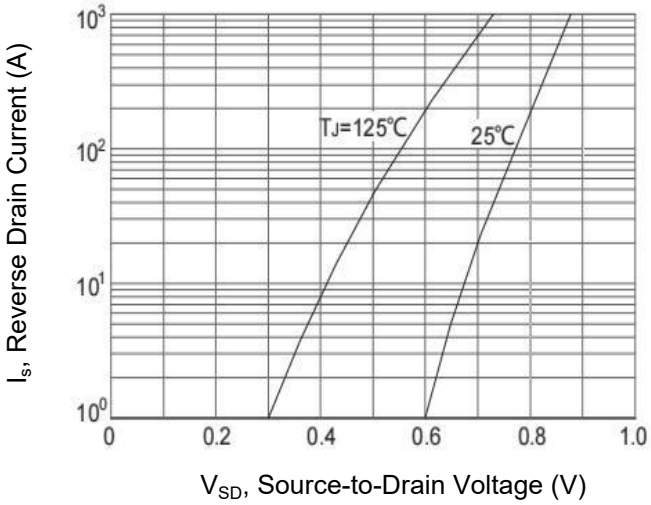

Typical Characteristics T_J = 25ºC, unless otherwise noted

Figure 7. Drain-Source On-Resistance

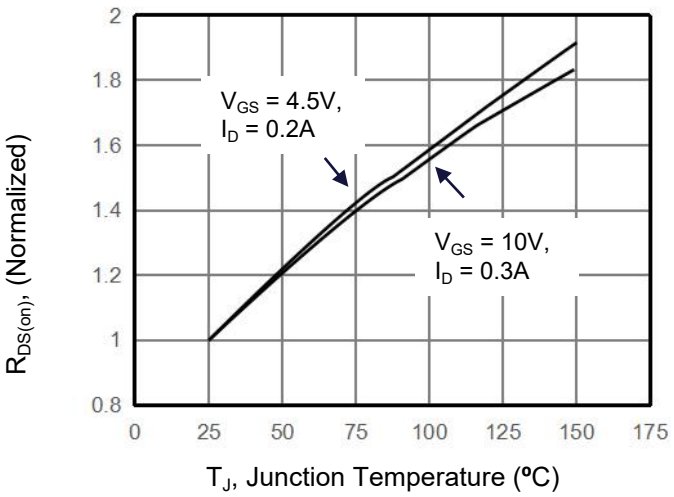

Figure 8. Safe Operation Area

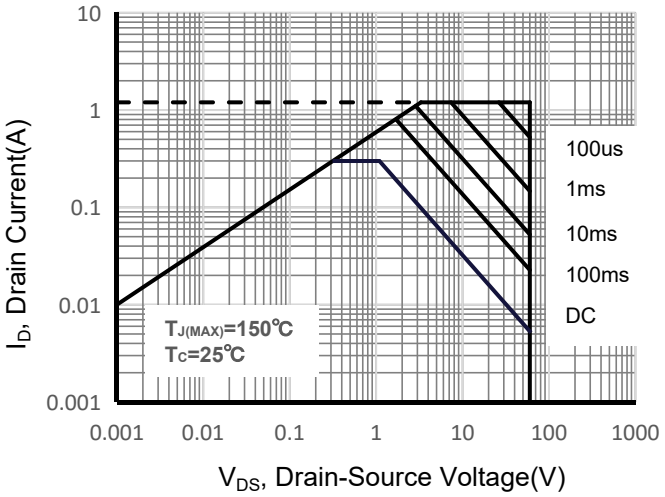

Figure 9. Maximum Continuous Drain Current vs Case Temperature

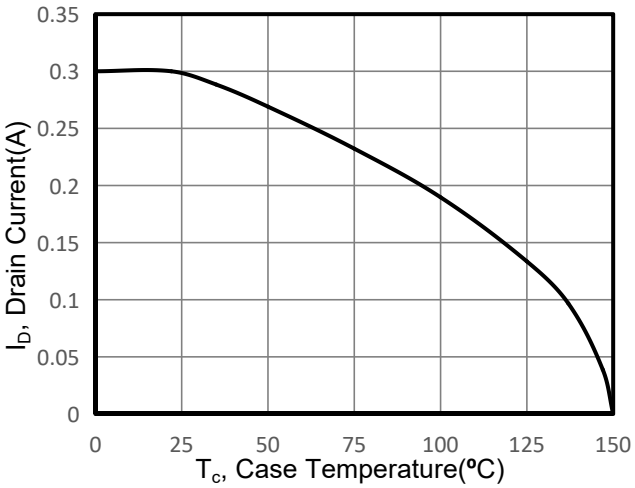

Figure 10. Normalized Maximum Transient Thermal Impedance

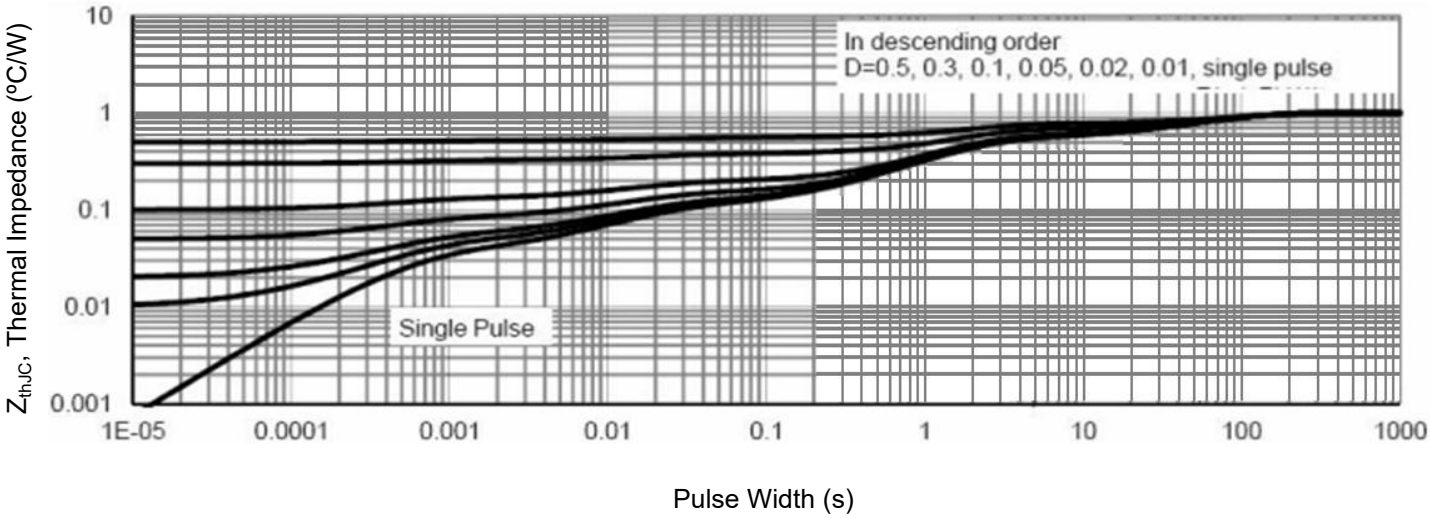

SOT-23 Package Information

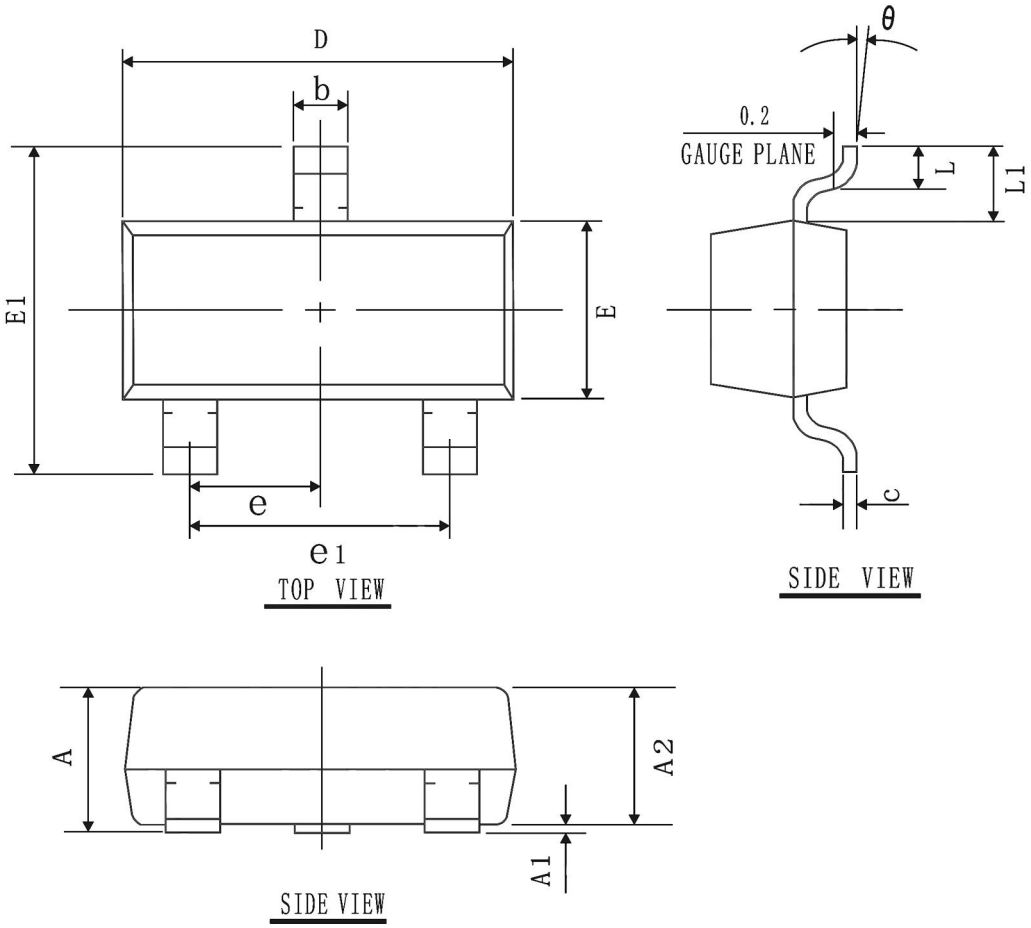

COMMON DIMENSIONS
(UNITS OF MEASURE=mm)

SYMBOL	MIN	NOM	MAX
A	0.90	1.05	1.20
A1	0.00	0.05	0.10
A2	0.90	1.00	1.10
b	0.30	0.40	0.50
c	0.08	0.10	0.15
D	2.80	2.90	3.00
E	1.20	1.30	1.40
E1	2.30	2.40	2.50
L	0.30	0.40	0.50
θ	0°	5°	10°
L1	0.55 REF		
e	0.95 BSC		
e1	1.90 REF		